

#32032 Filed This 30 day of June 1971
 And Recorded in Vol. 4K Page 87 at 9:30 A.M.
 Ollie Jarmanworth
 Register Mesne Conveyance Greenville County, S. C.

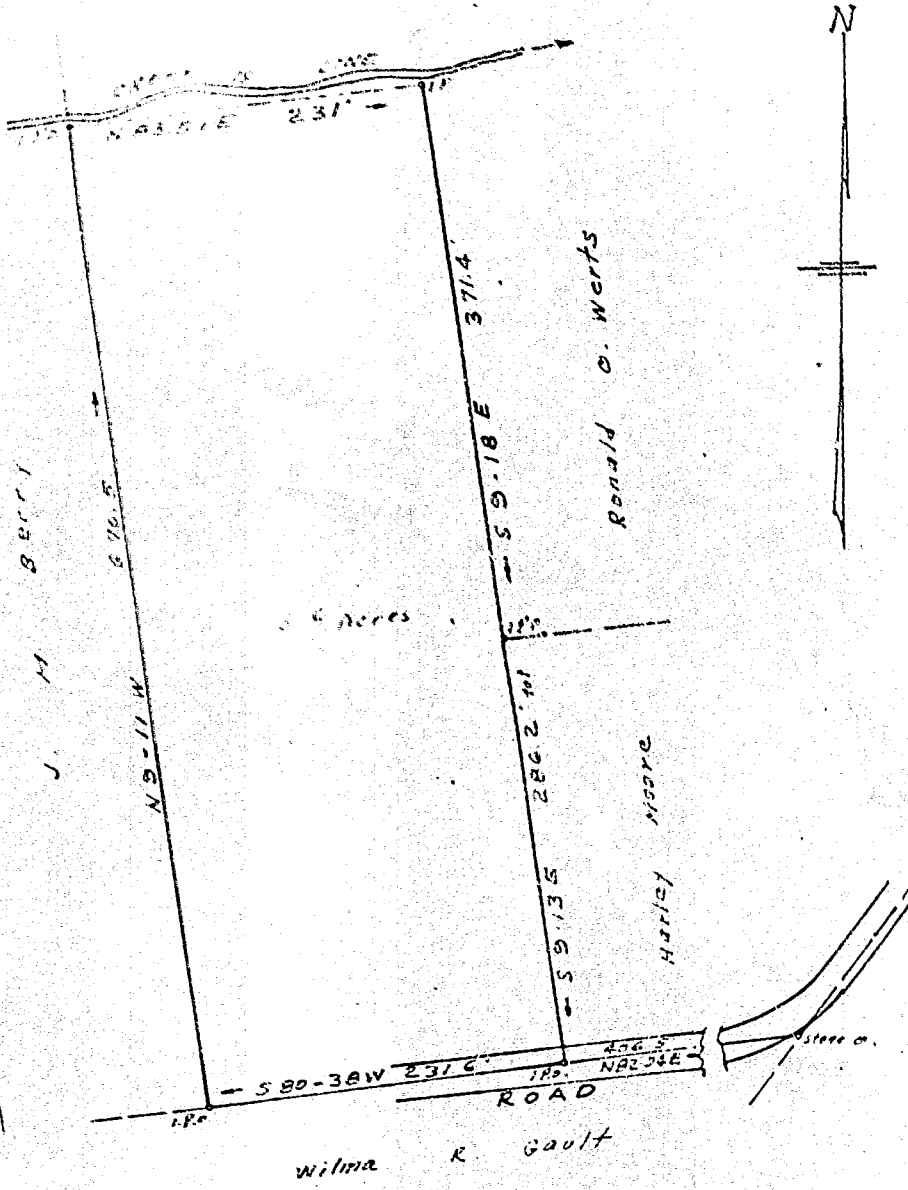

PROPERTY OF
 V ROBERT P. TABER
 NEAR FORK SHOALS - GREENVILLE CO. S.C.
 SCALE 1" = 100' JUNE 29, 1971

JUN 30 1971
 32032

F.B. C. 71 4K-87 C.O. Riddle - Reg. L.S. 134